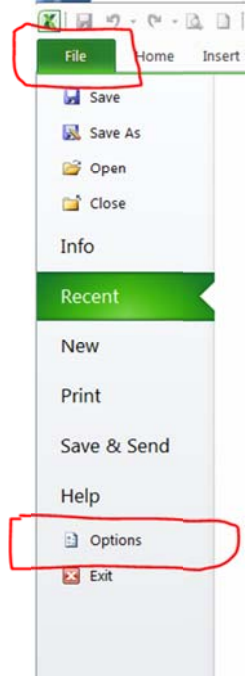
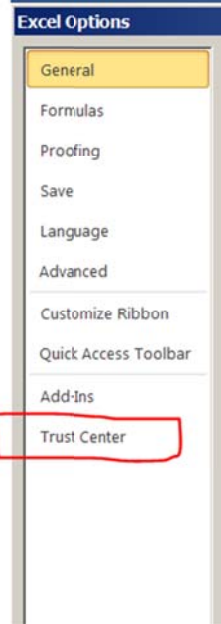
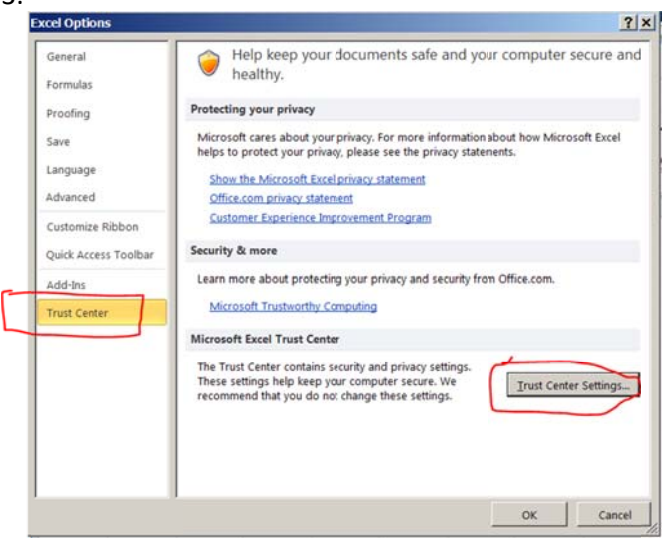

# Excel 2010 Trust Center Settings for ORC:

(Excel is a TradeMark of Microsoft Corporation)

1.  This screenshot shows the File ribbon in Microsoft Excel 2010. The 'File' tab is highlighted in green at the top. Below it, the ribbon contains options such as Save, Save As, Open, Close, Info, Recent, New, Print, Save & Send, Help, Options, and Exit. Red boxes highlight the 'File' tab and the 'Options' button.

2.  This screenshot shows the Excel Options dialog box. The 'General' tab is selected and highlighted in yellow. A list of categories is shown on the right side, including Formulas, Proofing, Save, Language, Advanced, Customize Ribbon, Quick Access Toolbar, Add-Ins, and Trust Center. The 'Trust Center' option is highlighted with a red box.

3.  This screenshot shows the Microsoft Excel Trust Center dialog box. The 'Trust Center' option is highlighted in yellow in the left-hand list. The main area contains information about protecting privacy and security. A button labeled 'Trust Center Settings...' is highlighted with a red box. The dialog box also includes 'OK' and 'Cancel' buttons at the bottom.

# Excel 2010 Trust Center Settings for ORC:

(Excel is a TradeMark of Microsoft Corporation)

Always add the folder of the version you have, to trusted locations:

| Path  | Description  | Date Modified       |
|---|--|---------------------|
| User Locations                                      |  |                     |
| C:\JIMdrive\HUB\                                    |  | 10/19/2016 9:50 AM  |
| C:\ORC2016SA\                                       |  | 1/3/2016 5:09 PM    |
| C:\ORC2016Simple\                                   |  | 1/3/2016 5:09 PM    |
| C:\ORC2016MA\                                       |  | 1/3/2016 4:05 PM    |
| C:\ORC2015MA\                                       |  | 1/1/2015 10:06 PM   |
| C:\ORC2015SA\                                       |  | 1/1/2015 4:32 PM    |
| C:\ORC2015Simple\                                   |  | 1/1/2015 2:57 PM    |
| C:\JIMdrive\  |  | 5/7/2014 12:55 PM   |
| C:\ORC2014MA\                                       |  | 1/3/2014 12:38 PM   |
| C:\ORC2014SA\                                       |  | 1/2/2014 5:08 PM    |
| C:\JIMdrive\ORCprotected\ORC2014SimpleTrial\        |  | 1/1/2014 1:29 PM    |
| C:\JIMdrive\ORCprotected\ORC2014Simple\             |  | 1/1/2014 1:24 PM    |
| C:\JIMdrive\ORCprotected\ORC2014a\                  |  | 11/19/2013 11:44 PM |
| C:\JIMdrive\ORCprotected\                           |  | 1/24/2011 9:33 PM   |
| C:\ORCTrial\  |  | 1/3/2011 6:00 PM    |
| C:\ORC2011a\  |  | 1/2/2011 6:36 PM    |
| C:\JIMdrive\ORCprotected\ORCexc7\                   |  | 12/15/2010 7:57 AM  |
| C:\...\Retopt\AppData\Foaming\Microsoft\Templates\  | Excel 2010 default location: User Templates        |                     |
| C:\Program Files\Microsoft Office\Templates\        | Excel 2010 default location: Application Templates |                     |
| C:\Program Files\Microsoft Office\Office14\XLSTART\ | Excel 2010 default location: Excel StartUp         |                     |
| C:\...opt\AppData\Roaming\Microsoft\Excel\XLSTART\  | Excel 2010 default location: User StartUp          |                     |
| C:\Program Files\Microsoft Office\Office14\STARTUP\ | Excel 2010 default location: Office StartUp        |                     |

# Excel 2010 Trust Center Settings for ORC:

(Excel is a TradeMark of Microsoft Corporation)

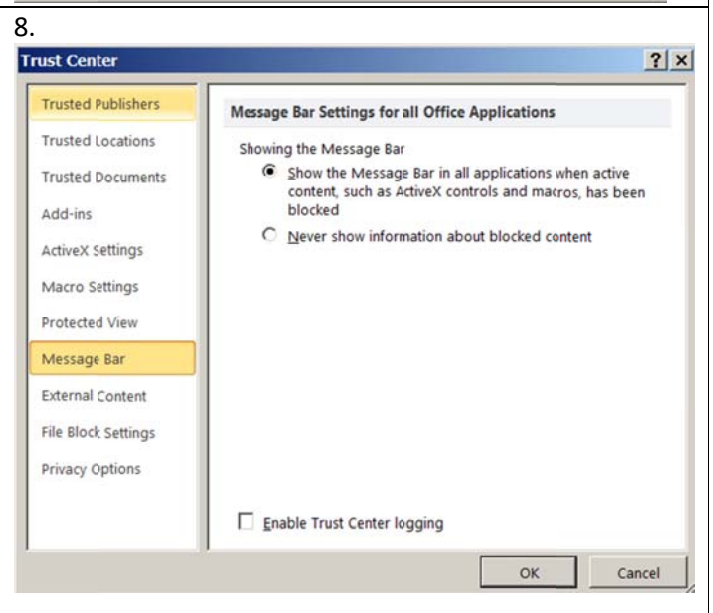
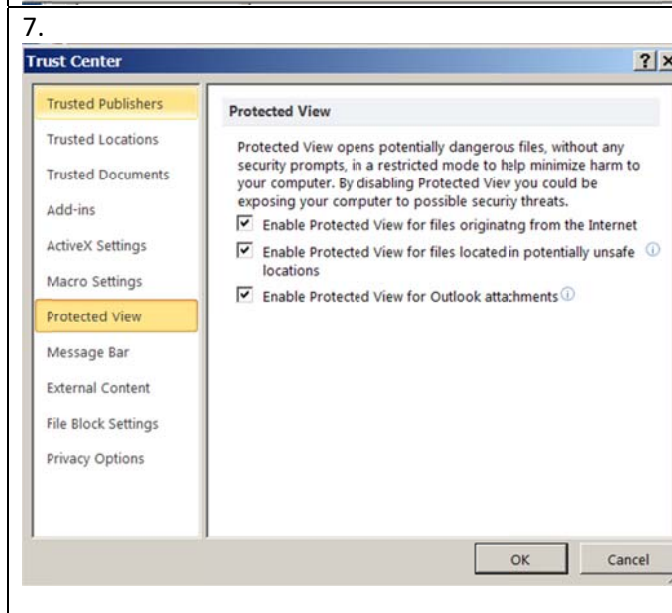
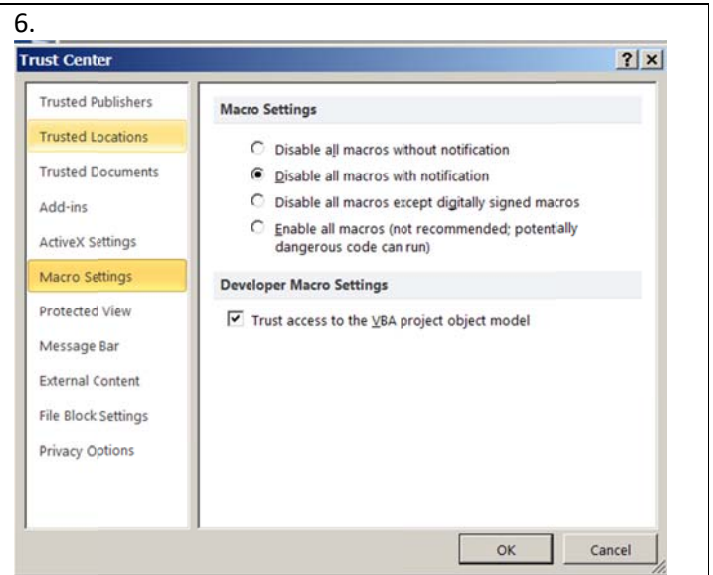
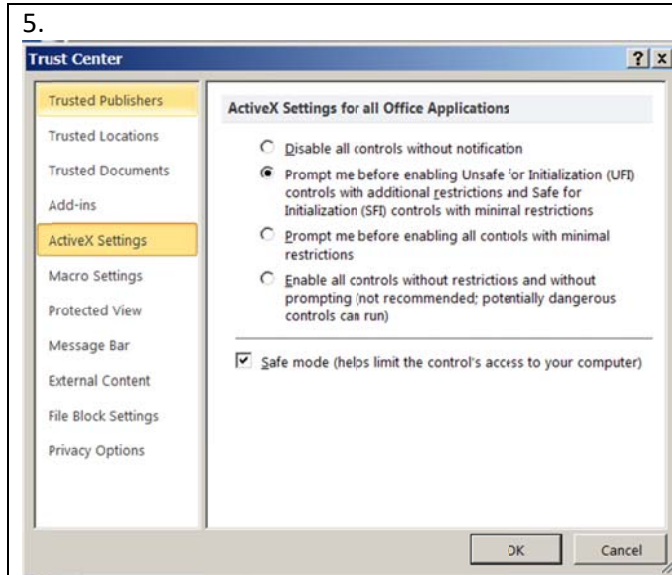

# Excel 2010 Trust Center Settings for ORC:

(Excel is a TradeMark of Microsoft Corporation)

9.

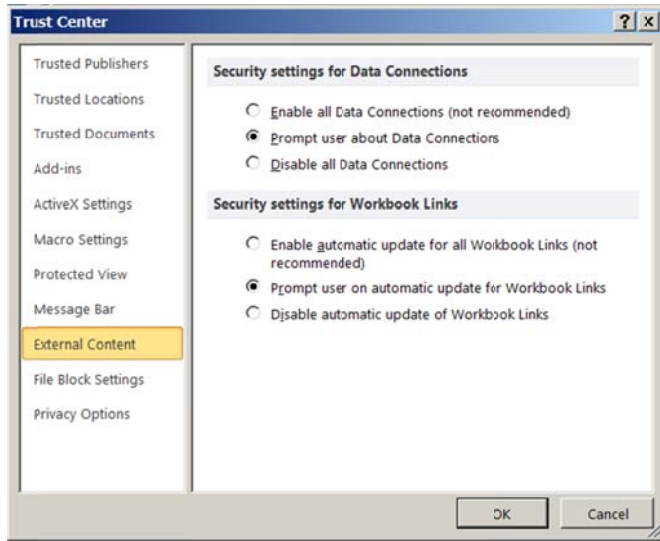

10.

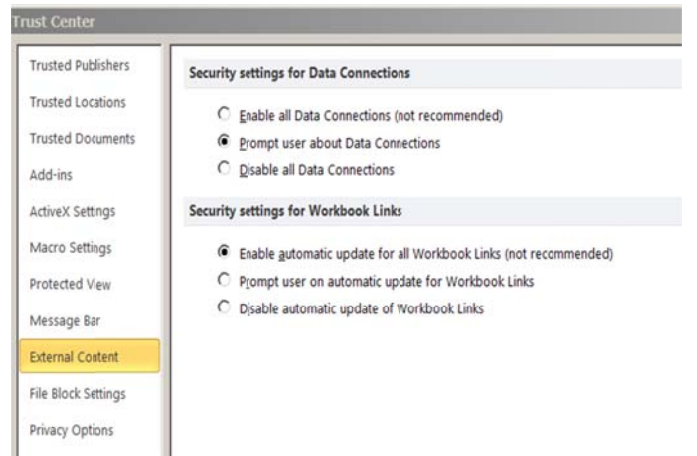

11.

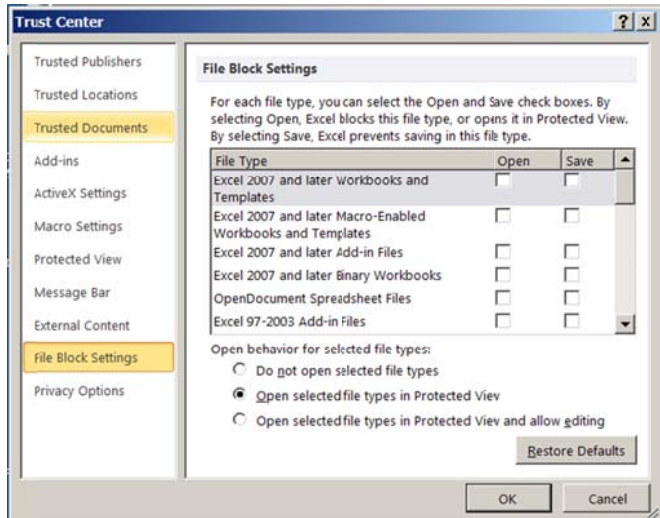

# Excel 2010 Trust Center Settings for ORC:

(Excel is a TradeMark of Microsoft Corporation)

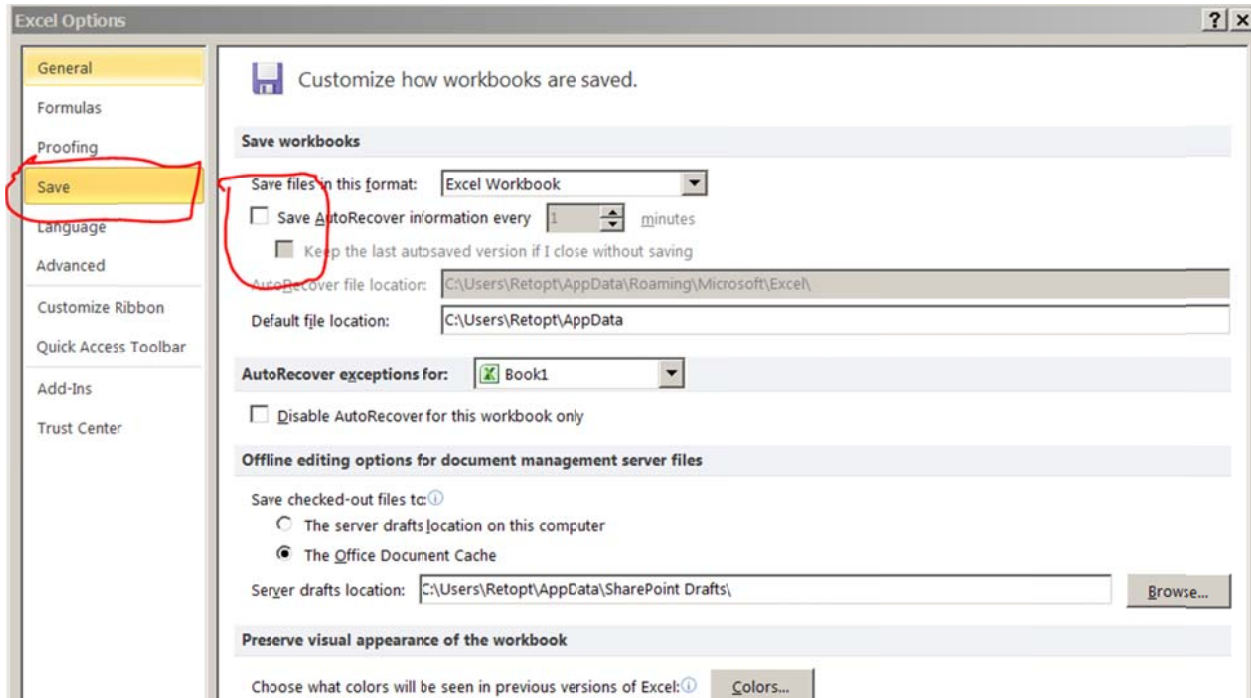

Other Pages:

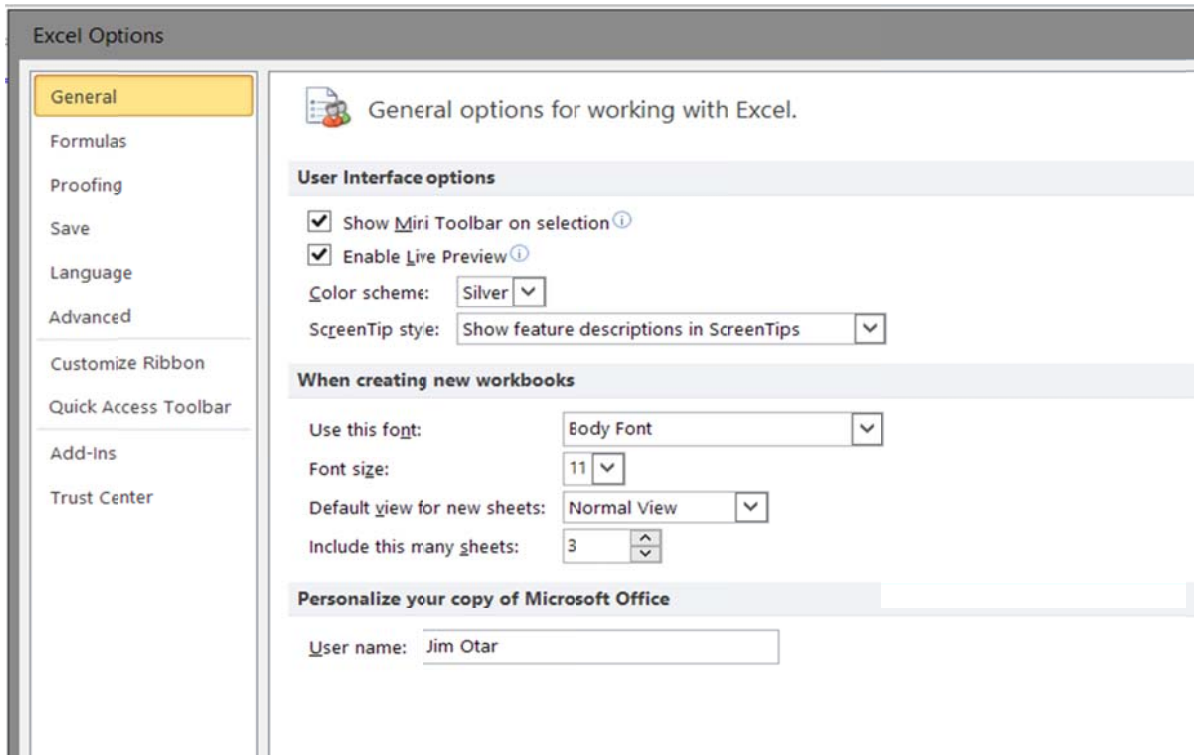

# Excel 2010 Trust Center Settings for ORC:

(Excel is a TradeMark of Microsoft Corporation)

Excel Options

General  
Formulas  
Proofing  
Save  
Language  
Advanced  
Customize Ribbon  
Quick Access Toolbar  
Add-Ins  
Trust Center

 Change options related to formula calculation, performance, and error handling.

**Calculation options**

Workbook Calculation ⓘ

- Automatic
- Automatic except for data tables
- Manual

Recalculate workbook before saving

Enable iterative calculation

Maximum Iterations: 100

Maximum Change: 0.001

**Working with formulas**

- R1C1 reference style ⓘ
- Formula AutoComplete ⓘ
- Use table names in formulas
- Use GetPivotData functions for PivotTable references

**Error Checking**

Enable background error checking

Indicate errors using this color:  

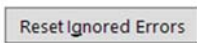

**Error checking rules**

- Cells containing formulas that result in an error ⓘ
- Inconsistent calculated column formula in tables ⓘ
- Cells containing years represented as 2 digits ⓘ
- Numbers formatted as text or preceded by an apostrophe ⓘ
- Formulas inconsistent with other formulas in the region ⓘ
- Formulas which omit cells in a region ⓘ
- Unlocked cells containing formulas ⓘ
- Formulas referring to empty cells ⓘ
- Data entered in a table is invalid ⓘ

# Excel 2010 Trust Center Settings for ORC:

(Excel is a TradeMark of Microsoft Corporation)

# Excel 2010 Trust Center Settings for ORC:

(Excel is a TradeMark of Microsoft Corporation)

Excel Options

General  
Formulas  
Proofing  
Save  
Language  
**Advanced**  
Customize Ribbon  
Quick Access Toolbar  
Add-Ins  
Trust Center

Advanced options for working with Excel.

**Editing options**

- After pressing Enter, move selection  
Direction: Down
- Automatically insert a decimal point  
Places: 2
- Enable fill handle and cell drag-and-drop
  - Alert before overwriting cells
- Allow editng directly in cells
- Extend data range formats and formulas
- Enable automatic percent entry
- Enable AutoComplete for cell values
- Zoom on roll with IntelliMouse
- Alert the user when a potentially time consuming operation occurs  
When this number of cells (in thousands) is affected: 33,554
- Use system separators  
Decimal separator: .  
Thousands separator: ,
- Cursor movement:
  - Logical
  - Visual

**Cut, copy, and paste**

- Show Paste Options button when content is pasted
- Show Insert Options buttons
- Cut, copy, and sort inserted objects with their parent cells

**Image Size and Quality** SAA4D.xlsm

- Discard editing data ⓘ
- Do not compress images in file ⓘ
- Set default target output to: 220 ppi

# Excel 2010 Trust Center Settings for ORC:

(Excel is a TradeMark of Microsoft Corporation)

Excel Options

- General
- Formulas
- Proofing
- Save
- Language
- Advanced**
- Customize Ribbon
- Quick Access Toolbar
- Add-Ins
- Trust Center

**Print**

- High quality mode for graphics

**Chart**

- Show chart element names on hover
- Show data point values on hover

**Display**

Show this number of Recent Documents: 25   ⓘ

Ruler units: Default Units

- Show all windows in the Taskbar
- Show formula bar
- Show function ScreenTips
- Disable hardware graphics acceleration

For cells with comments, show:

- No comments or indicators
- Indicators only, and comments on hover
- Comments and indicators

Default direction:

- Right-to-left
- Left-to-right

**Display options for this workbook:**  SAA4D

- Show horizontal scroll bar
- Show vertical scroll bar
- Show sheet tabs
- Group dates in the AutoFilter menu

For objects, show:

- All
- Nothing (hide objects)

# Excel 2010 Trust Center Settings for ORC:

(Excel is a TradeMark of Microsoft Corporation)

Excel Options

General  
Formulas  
Proofing  
Save  
Language  
**Advanced**  
Customize Ribbon  
Quick Access Toolbar  
Add-Ins  
Trust Center

**Display options for this worksheet:** Main

- Show row and column headers
- Show formulas in cells instead of their calculated results
- Show sheet right-to-left
- Show page breaks
- Show a zero in cells that have zero value
- Show outline symbols if an outline is applied
- Show gridlines

Gridline color: 

**Formulas**

- Enable multi-threaded calculation

Number of calculation threads

- Use all processors on this computer: 4
- Manual: 1

Allow user-defined XLL functions to run on a compute cluster

Cluster type:  Options...

**When calculating this workbook:** SAA4D.xlsm

- Update links to other documents
- Set precision as displayed
- Use 1904 date system
- Save external link values

**General**

- Provide feedback with sound
- Provide feedback with animation
- Ignore other applications that use Dynamic Data Exchange (DDE)
- Ask to update automatic links
- Show add-in user interface errors
- Scale content for A4 or 8.5 x 11" paper sizes
- Show customer submitted Office.com content

At startup, open all files in:

Web Options...

# Excel 2010 Trust Center Settings for ORC:

(Excel is a TradeMark of Microsoft Corporation)

Excel Options

General  
Formulas  
Proofing  
Save  
Language  
**Advanced**  
Customize Ribbon  
Quick Access Toolbar  
Add-Ins  
Trust Center

Number of calculation threads  
 Use all processors on this computer: 4  
 Manual 1

Allow user-defined XLL functions to run on a compute cluster ⓘ

Cluster type: [ ] Options...

When calculating this workbook: [X] SAA4D.xlsm

Update links to other documents  
 Set precision as displayed  
 Use 1904 date system  
 Save external link values

**General**

Provide feedback with sound  
 Provide feedback with animation  
 Ignore other applications that use Dynamic Data Exchange (DDE)  
 Ask to update automatic links  
 Show add-in user interface errors  
 Scale content for A4 or 8.5 x 11" paper sizes  
 Show customer submitted Office.com content

At startup, open all files in: [ ]  
Web Options...

Enable multi-threaded processing  
 Disable undo for large PivotTable refresh operations to reduce refresh time  
Disable undo for PivotTables with at least this number of data source rows (in thousands): 300

Create lists for use in sorts and fill sequences: Edit Custom Lists...

**Lotus compatibility**

Microsoft Excel menu key: /  
 Transition navigation keys

Lotus compatibility Settings for: [X] Main

Transition formula evaluation  
 Transition formula entry

# Excel 2010 Trust Center Settings for ORC:

(Excel is a TradeMark of Microsoft Corporation)

Excel Options

View and manage Microsoft Office Add-ins.

**Add-ins**

| Name ^  | Location  | Type               |
|---|---|--------------------|
| <b>Active Application Add-ins</b><br><i>No Active Application Add-ins</i>     |   |                    |
| <b>Inactive Application Add-ins</b>   |   |                    |
| Analysis ToolPak  | C:\Program Files\Microsoft Office\Office14\Library\Analysis\ANALYS32.XLL                    | Excel Add-in       |
| Analysis ToolPak - VBA  | C:\Program Files\Microsoft Office\Office14\Library\Analysis\ATPVBAEN.XLAM                   | Excel Add-in       |
| Custom XML Data   | C:\Program Files\Microsoft Office\Office14\OFFRHD.DLL                                       | Document Inspector |
| Date (XML)  | C:\Program Files\Microsoft Office\Office14\COMMON FILES\microsoft shared\Smart Tag\MOFL.DLL | Action             |
| Euro Currency Tools   | C:\Program Files\Microsoft Office\Office14\Library\EUROTOOL.XLAM                            | Excel Add-in       |
| Financial Symbol (XML)  | C:\Program Files\Microsoft Office\Office14\COMMON FILES\microsoft shared\Smart Tag\MOFL.DLL | Action             |
| Headers and Footers   | C:\Program Files\Microsoft Office\Office14\OFFRHD.DLL                                       | Document Inspector |
| Hidden Rows and Columns   | C:\Program Files\Microsoft Office\Office14\OFFRHD.DLL                                       | Document Inspector |
| Hidden Worksheets   | C:\Program Files\Microsoft Office\Office14\OFFRHD.DLL                                       | Document Inspector |
| Invisible Content   | C:\Program Files\Microsoft Office\Office14\OFFRHD.DLL                                       | Document Inspector |
| Microsoft Actions Pane 3  |   | XML Expansion Pack |
| Solver Add-in   | C:\Program Files\Microsoft Office\Office14\Library\SOLVER\SOLVER.XLAM                       | Excel Add-in       |
| <b>Document Related Add-ins</b><br><i>No Document Related Add-ins</i>         |   |                    |
| <b>Disabled Application Add-ins</b><br><i>No Disabled Application Add-ins</i> |   |                    |

Add-in: Analysis ToolPak  
Publisher: Microsoft Corporation  
Compatibility: No compatibility information available  
Location: C:\Program Files\Microsoft Office\Office14\Library\Analysis\ANALYS32.XLL  
Description: Provides data analysis tools for statistical and engineering analysis

Manage: Excel Add-ins [v] [Go...]